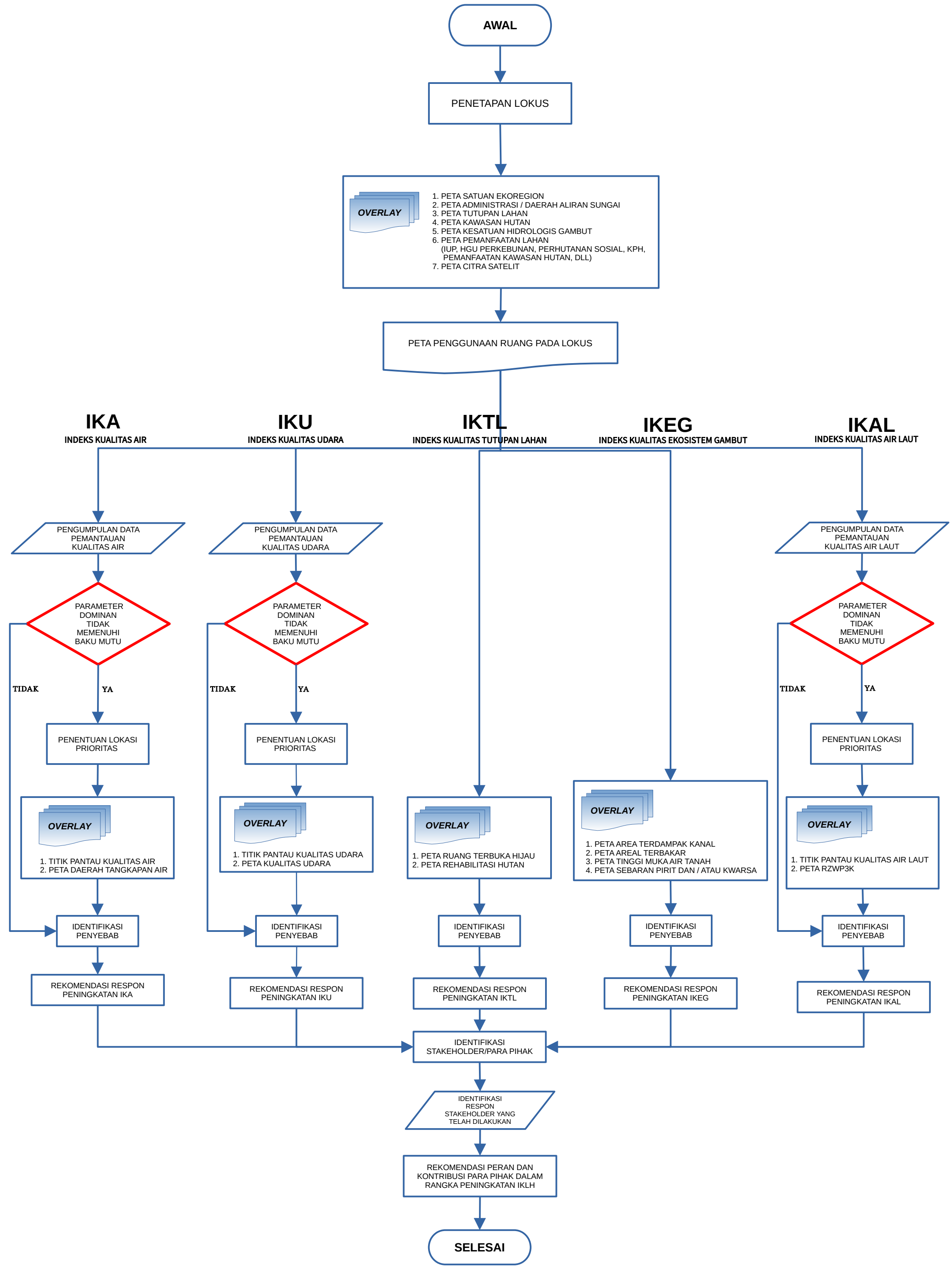MEKANISME EVALUASI CAPAIAN IKLH PROVINSI/KABUPATEN/KOTA